

STATE TOD PLANNING & IMPLEMENTATION FOR THE ISLAND OF O'AHU

HAWAI'I INTERAGENCY COUNCIL FOR TRANSIT-ORIENTED DEVELOPMENT
June 12, 2018

OFFICE OF PLANNING
DEPARTMENT OF BUSINESS, ECONOMIC DEVELOPMENT, & TOURISM

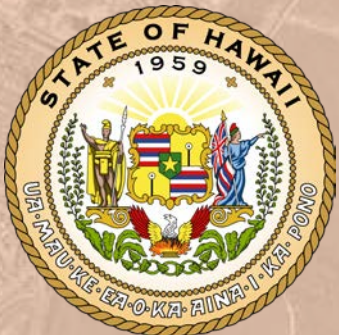



AGENDA

- 1. Consultant Team Overview /
Introductions**
- 2. Project Background / Objectives /
Desired Outcomes**
- 3. Work Plan in Process**
- 4. Next steps**

Organization Chart

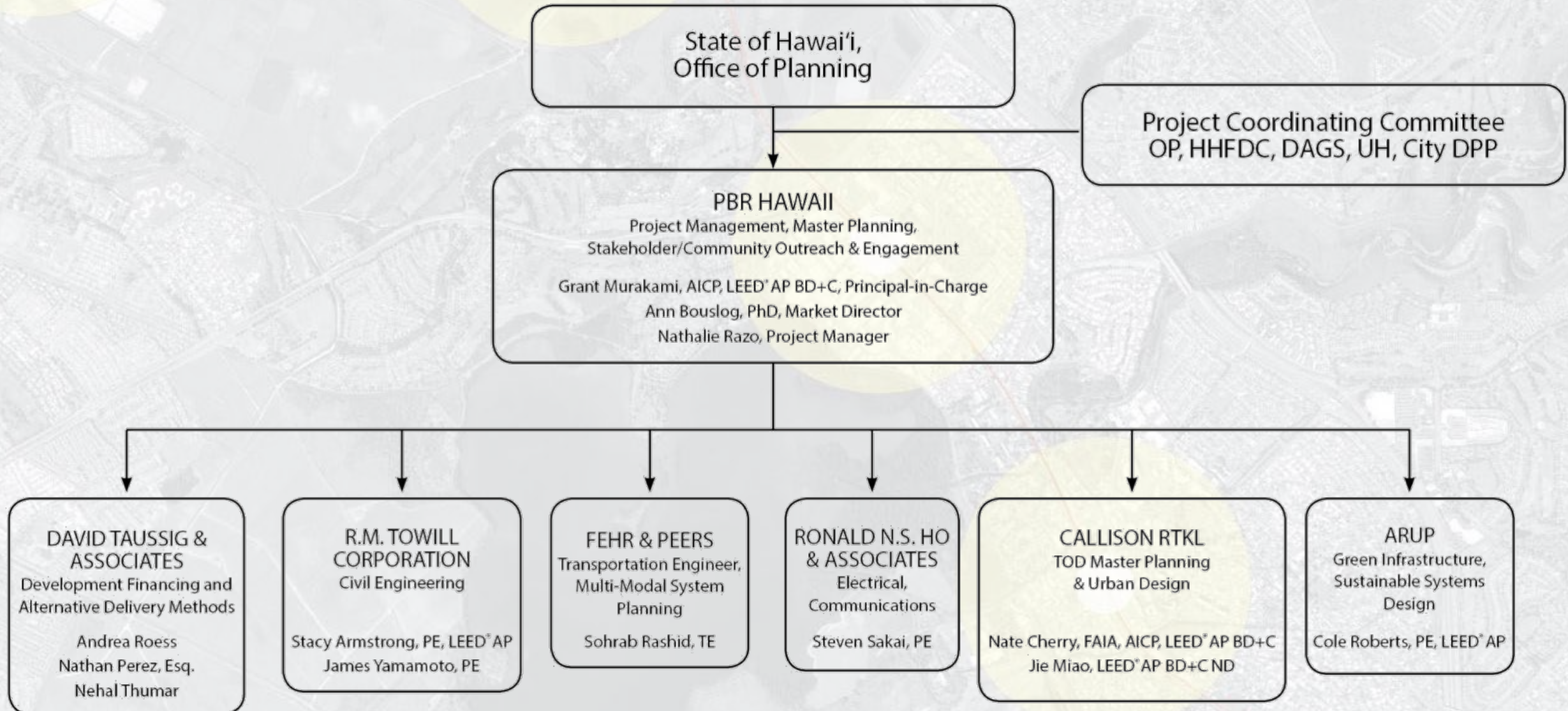

PBR HAWAII & ASSOCIATES

Master Planning, Project Management, Stakeholder Outreach & Engagement

- Prime consultant, based in Hawai'i for over 45 years
- Have worked with various State and County agencies, private developers and landowners on many projects that employ smart growth, TOD, low-impact development, complete streets, and sustainable design practices
- Capabilities including:
 - Specific Site Design
 - Urban Design Studies
 - Land Management Projects
 - Environmental Assessments and Impact Statements
 - Regional and Community Planning
 - Large-scale Resource Inventory
 - TOD Projects

PBR HAWAII & ASSOCIATES

Master Planning, Project Management, Stakeholder Outreach & Engagement

Transit-Oriented Development (TOD) Educational Outreach, Honolulu, Hawai'i

Client: City & County of Honolulu, Department of Planning and Permitting (DPP)

Project Type: Community Outreach and Engagement

Transit-Oriented Development Planning & Implementation, Honolulu, Hawai'i

Client: City & County of Honolulu, DPP, TOD Division

Project Type: Community Outreach and Engagement, Master Planning, Infrastructure Planning, Urban Design

Including: Iwilei-Kapalama TOD Infrastructure Assessment, Waipahu Action Plan, Chinatown Action Plan Outreach and Wayfinding, Housing Feasibility Studies

State of Hawai'i, Department of Hawaiian Home Lands Transit-Oriented Development Conceptual Master Plans for Kapālama and Moanalua Kai (Shafter Flats), Honolulu, Hawai'i

Client: Department of Hawaiian Home Lands, Land Management Division

Project Type: Master Planning

With CRTKL, RMT, and RNSHA



PBR HAWAII & ASSOCIATES

Master Planning, Project Management, Stakeholder Outreach & Engagement

Mayor Wright Homes Redevelopment, Honolulu, Hawai'i

Owner: Hawai'i Public Housing Authority

Client: MWH Partners, LLC

Project Type: Master Planning, Community Outreach and Engagement, Environmental Requirements, and Entitlements

University of Hawai'i West O'ahu Land Plan, 'Ewa, Hawai'i

Client: University of Hawai'i West O'ahu

Project Type: TOD Master Planning, Campus Outreach and Engagement, Public / Private Partnerships / Entitlements

With CRTKL and ARUP

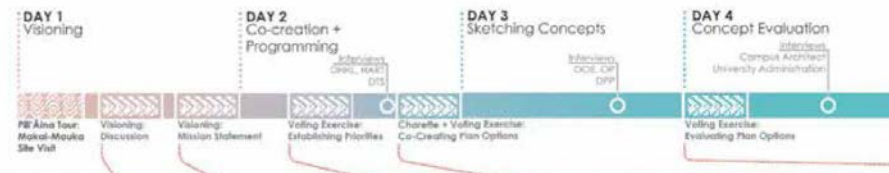

R.M. TOWILL CORPORATION

Civil Engineering

- Established 1930 - Oldest and largest locally-owned engineering consulting firm in Hawai'i
- Keenly aware of and sensitive to the special environmental conditions, regulatory requirements, and technical considerations involved with work in Hawai'i and Pacific
- Projects have included new military facilities, mixed-use communities, over 300 miles of roadways, more than \$150 million in harbor infrastructure, and major airfield / airport improvements, which support our state's economy
- Capabilities including:
 - Infrastructure Master Planning
 - Solid Waste
 - Drainage / Flood Control
 - Highways / Roadways
 - Sustainable Site Design
 - Water Resources

R.M. TOWILL CORPORATION

Civil Engineering

Rail Transit Connectivity for Transit-Oriented Development, Waipahu Transit Center, Waipahu, Hawai'i

Client: Kiewit Infrastructure West Co.

Owner: City and County of Honolulu, Department of Transportation Services

Type of Project: Design-Build

Strategic Master Development Plan for East Kapolei Lands, Kapolei, Hawai'i

Client: State of Hawai'i, Department of Land and Natural Resources (DLNR)

Type of Project: Master Planning

Kapālama Canal Catalytic Project, Honolulu, Hawai'i

Client: WCIT Architecture

Owner: City and County of Honolulu, Department of Planning and Permitting

Type of Project: Master Planning

Iwilei-Dillingham Drainage Study, Honolulu, Hawai'i

Client: City and County of Honolulu, Department of Design and Construction (DDC)

Type of Project: Study

DAVID TAUSSIG & ASSOCIATES

Development Financing and Alternative Delivery Mechanisms

- Public finance consulting is their singular focus
- Have assisted over 3,000 public and private sector clients in meeting their infrastructure and public services goals
- Expertise with numerous financing mechanisms including:
 - Special Assessment District
 - Revenue Bond Financing
 - Development Impact Fee Programs
 - Federal and other Grants and Loans
 - Tax Increment Financing
 - Certificates of Participation
 - New Market Tax Credits (NMTC)
 - Public Private Partnerships (P3)

DAVID TAUSSIG & ASSOCIATES

Development Financing and Alternative Delivery Mechanisms

Kukui'ula Development Project - Formation of CFD No. 2008-1, Po'ipū, Kaua'i, Hawai'i

Client: County of Kaua'i, Hawai'i

*Project Type: CFD Formation Services, Annual CFD Administration,
Parcel Change Research, Calculating and Enrolling Special Taxes*

City of Anaheim's Disneyland Resort Area

Client: City of Anaheim, California

*Project Type: CFD / AD Formation Services, Annual CFD
Administration, Parcel Change Research, Calculating and Enrolling
Special Taxes*

*Including: Analyzing various funding mechanisms, implementing
land secured financing program, and forming CFD No.08-1*

California Department of Water Resources Statewide Flood Management Planning Program, Statewide

Client: CH2M Hill

Project Type: Funding options, integrated infrastructure funding



FEHR & PEERS

Transportation Engineering & Multi-Modal System Planning

- Nationally recognized transportation engineering experts who routinely publish original research, serve on national committees, and teach courses to others in the industry
- Develop creative, cost-effective, and results-oriented solutions for planning and design problems associated with all modes of transportation
- Commitment to translating techniques into practical solutions
- Expertise includes:
 - Land Use and Transportation
 - Sustainable Transportation
 - Travel behavior and Forecasting
 - Multimodal Operations and Simulation
 - Transit Planning
 - Visual Communications

FEHR & PEERS

Transportation Engineering & Multi-Modal System Planning

Ala Moana and Hālawā Transit-Oriented Development Plans, Honolulu, Hawai'i

Client: Callison RTKL Associates, Inc.

Owner: City and County of Honolulu – DPP TOD Division

With CRTKL

Pearlridge TOD and Bus Transfer Facility, Aiea, Hawai'i

Client: G70 Design

Owner: City and County of Honolulu – DPP TOD Division

Project Type: Transit Oriented Development

O'ahu Pedestrian Master Plan, Hawai'i

Owner: City and County of Honolulu – Department of Transportation Services

Project Type: Pedestrian Demand Index

With PBR

Honolulu Complete Streets, Hawai'i

Owner: City and County of Honolulu – Department of Transportation Services

Project Type: Multimodal Transportation

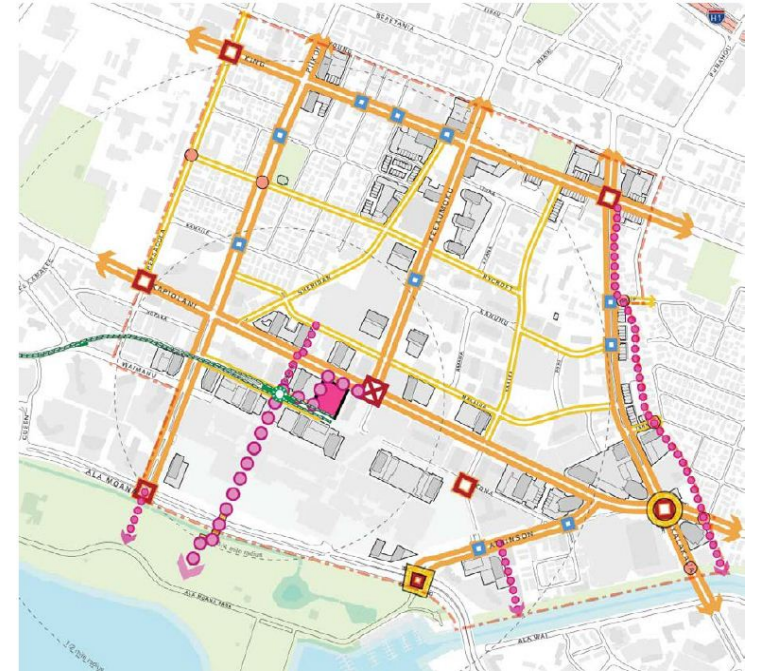

CALLISON RTKL

TOD Master Planning & Urban Design

- Established 1946 with more than 2,000 innovative professionals throughout the world
- Have created some of the world's most memorable and successful commercial environments from urban, mixed-use developments to top-performing retail centers and stores, hotels, multi-family residential, and iconic towers
- Integrate design innovation, planning policy, and sound implementation strategy to create great places that bring economic, social, and environmental benefits to the communities in which it serves
- Expertise includes focus on:
 - Changing needs of cities
 - Developing resilient communities
 - Mixed-use communities
 - Revitalizing downtown districts
 - TOD
 - University campuses

CALLISON RTKL

TOD Master Planning & Urban Design

Aloha Stadium Neighborhood Transit Oriented Development Plan

Project Owner: City and County of Honolulu

Project Type: Transit Oriented Development, Neighborhood Planning, Urban Design



Ala Moana Neighborhood Transit Oriented Development Plan

Project Owner: City and County of Honolulu

Project Type: Master Planning, Community Outreach

2015 Urban Design Award, APA, HI Chapter



LEGEND

- 1 Ala Moana Center
- 2 Ala Moana Beach Park
- 3 Mauka/Makai Connection
- 4 Transit Piazza
- 5 Honolulu Convention Center
- 6 Ala Wai Canal
- 7 Maikiki Stream
- 8 Don Quijote Supermarket
- 9 Walmart/Sam's Club
- 10 McKinley High School
- 11 Sheridan Community Park
- 12 Proposed Community Plaza
- 13 Pawa Park
- 14 Proposed Community Park
- 15 Planning Area
- 16 TOD Zone / TIZ Zone Boundary
- 17 Ala Moana Center Station
- 18 Fixed Guideway

RONALD N.S. HO & ASSOCIATES

Electrical Engineering & Communications

- Local firm providing electrical engineering and consultation services for 35 years
- Work with government, private, and utility sectors and committed to servicing clients on many types of electrical engineering projects
- Capabilities include:
 - Evaluation of existing on-site electrical utilities
 - Evaluation and analysis for off-site electrical improvements
 - Design of off-site and on-site infrastructure including:
 - Electrical sub-station
 - Primary distribution
 - Secondary distribution
 - Interior electrical power, lighting, communications, data, and fire alarm systems

RONALD N.S. HO & ASSOCIATES

Electrical Engineering & Communications

Honolulu High Capacity Transit Corridor Project Segment G, Kalihi / Downtown / Ala Moana, Honolulu, Hawai'i

Project Owner: Honolulu Authority for Rapid Transportation

Project Type: Transit Development

Iwilei – Kapālama – TOD Master Plan, Honolulu, Hawai'i

Project Owner: City and County of Honolulu, Department of Planning & Permitting

Project Type: Transit Oriented Development

Mayor Wright Homes Re-Development PER and Master Plan, Honolulu, Hawai'i

Project Owner: Hawai'i Public Housing Authority

Project Type: Transit Master Plan Development

DHHL Kalaeloa TOD Redevelopment Master Plan, Honolulu, Hawai'i

Project Owner: Department of Hawaiian Home Lands

Project Type: Master Plan Re-development



Green Infrastructure & Sustainable Systems Design

- Founded in 1946, with more than 13,000 professionals operating in 92 offices and 40 countries
- Global thought leader in sustainability and climate resilience and is the innovative planning and engineering force behind many of the world's major infrastructure investments
- Work characterized by a collaborative approach grounded in solid technical knowledge and the ability to communicate complex concepts and designs
- Expertise with numerous sustainable mechanisms including:
 - Climate Responsive Engineering
 - Low Carbon Communities
 - Virtual Central Plants
 - Behavior Change
 - Distributed Renewable Generation
 - Climate Adaptation and Resilience



Green Infrastructure & Sustainable Systems Design

Starwood Vacation Ownership KOR3 Kā'anapali, Hawai'i

Owner: Starwood Vacation Ownership

Project Type: Hospitality, Sustainability Consulting, LEED Gold

Punahou School Case Middle School Honolulu, Hawai'i

Owner: Punahou School

Project Type: New School, Sustainability Consulting, LEED Gold

University of Hawai'i West O'ahu Photovoltaic System, Kapolei, Hawai'i

Owner: University of Hawai'i West O'ahu

Project Type: Renewable Energy, Built

Nohona Hale Honolulu, Hawai'i

Client: WCIT Architecture

Project Type: Affordable Housing, Sustainability Consulting, 90% CD

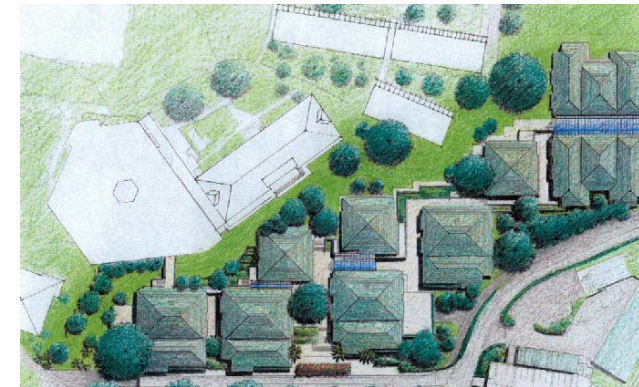

The background of the slide is an aerial photograph of a coastal area, likely a port or harbor, with various land parcels, roads, and water bodies. Overlaid on this map are three large, semi-transparent yellow circles. Red lines connect the centers of these circles, forming a triangular shape. The text 'Project' is written in a large, bold, black font in the top left corner.

Project

GOALS & DELIVERABLES

END GOAL: Agreement on needed infrastructure improvements and the plan for delivering infrastructure to support State TOD

- **Desired Deliverable:** State implementation and financial *plan / strategy for infrastructure investments* to support / facilitate State TOD projects along rail corridor
 - Focus on three priority areas
 - Scope, phasing, and costs of improvement projects
 - Responsible entities
 - Critical path for improvement project timing
 - Investment timing and funding requests
 - Financing and financing tools to be used

INTERMEDIATE GOAL: General agreement / vision for how State lands will be developed and contribute to TOD communities in priority areas, to determine improvement requirements

- **Desired Deliverable:** Conceptual master land use *plan and public realm improvements* for State lands

SUB-GOAL: Develop support tools for TOD implementation

- Project evaluation criteria, performance metrics, public outreach strategy

TOD Opportunities: State Lands Along the Rail

Priority Areas

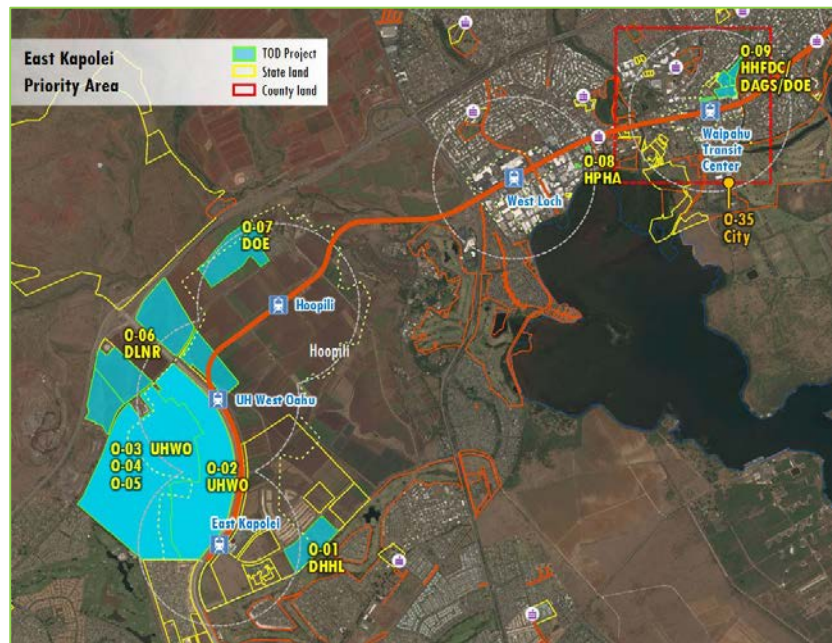

East Kapolei

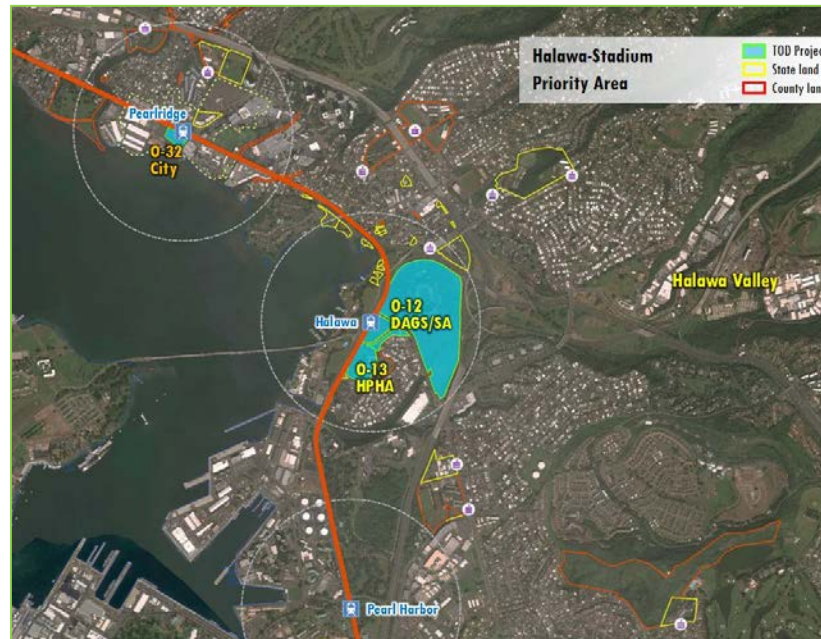

Aloha Stadium –
Hālawā



Iwilei-Kapālama



Project APPROACH

- Build on existing City TOD plans / studies, TOD project planning of State, City, and private entities
- Agency / stakeholder process
 - Individual agency needs / concerns
 - Area-wide needs / concerns
- TOD Council Permitted Interaction Groups (PIGs) as working groups in the process
- Collaborative problem-solving process to determine funding / financing / implementation strategy
- Early, iterative, and ongoing process
- Integration of urban design, infrastructure, and circulation plans
- Bring best practices / lessons learned from TOD experiences to:
 - Address implementation requirements at corridor- or area-wide level
 - Collaborate with multiple jurisdictions, multiple agencies / budgets, multiple financing schemes for shared investment strategy

OP TOD INFRASTRUCTURE MASTER PLAN PROJECT SCHEDULE
AMENDMENTS TO ORIGINAL PROPOSAL AND BEST AND FINAL OFFER SUBMITTED MARCH 2,2018

 = OP Steering Committee Meeting

 = TOD Council Sub-committees/Agencies Meeting

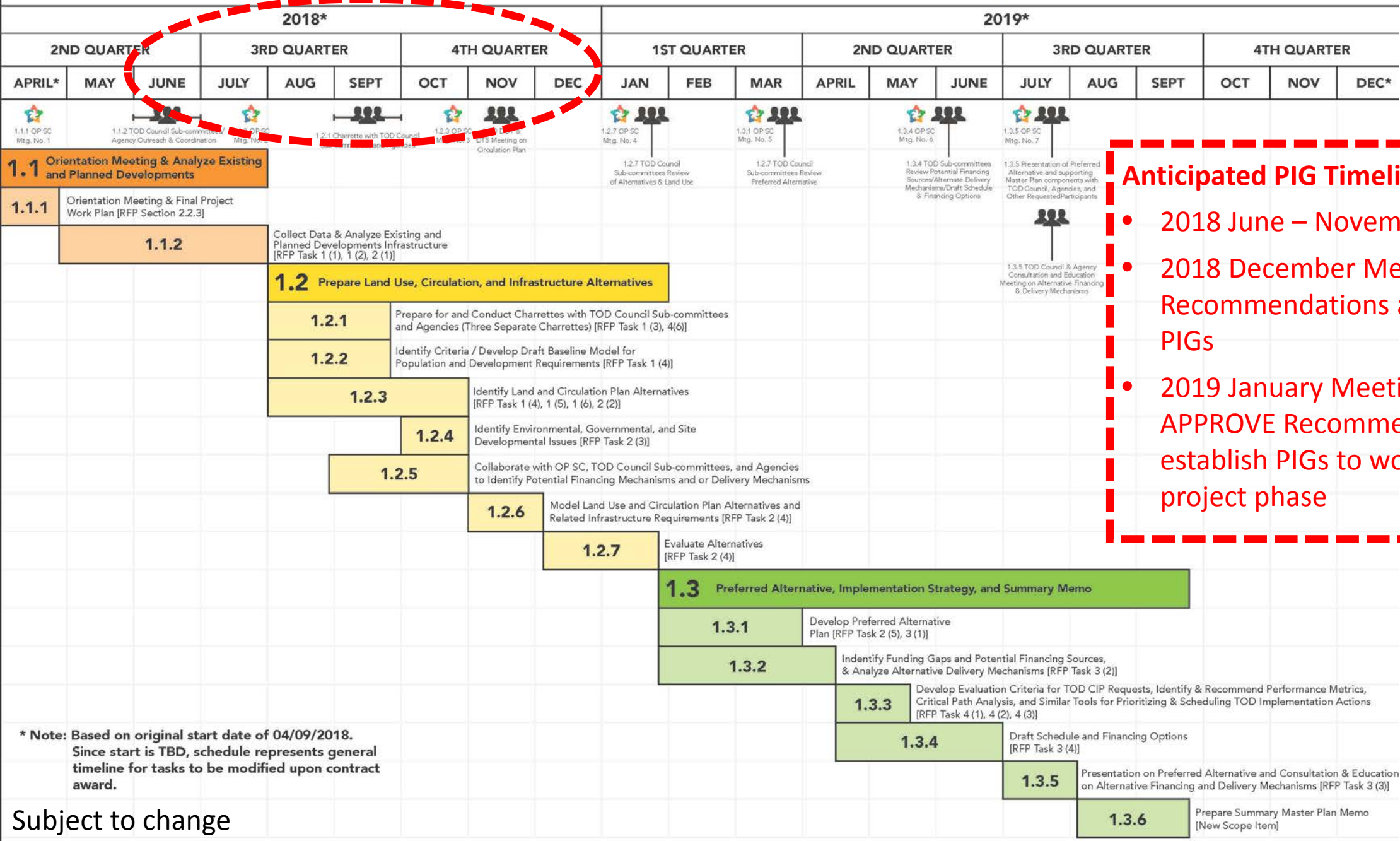

Anticipated PIG Timeline

- 2018 June – November TASKS
- 2018 December Meeting – REPORT Recommendations and disband PIGs
- 2019 January Meeting- ACTION APPROVE Recommendations and establish PIGs to work on next project phase

* Note: Based on original start date of 04/09/2018.
Since start is TBD, schedule represents general timeline for tasks to be modified upon contract award.

Subject to change

OP TOD INFRASTRUCTURE MASTER PLAN PROJECT SCHEDULE

AMENDMENTS TO ORIGINAL PROPOSAL AND BEST AND FINAL OFFER SUBMITTED MARCH 2,2018

 = OP Steering Committee Meeting

 = TOD Council Sub-committees/Agencies Meeting

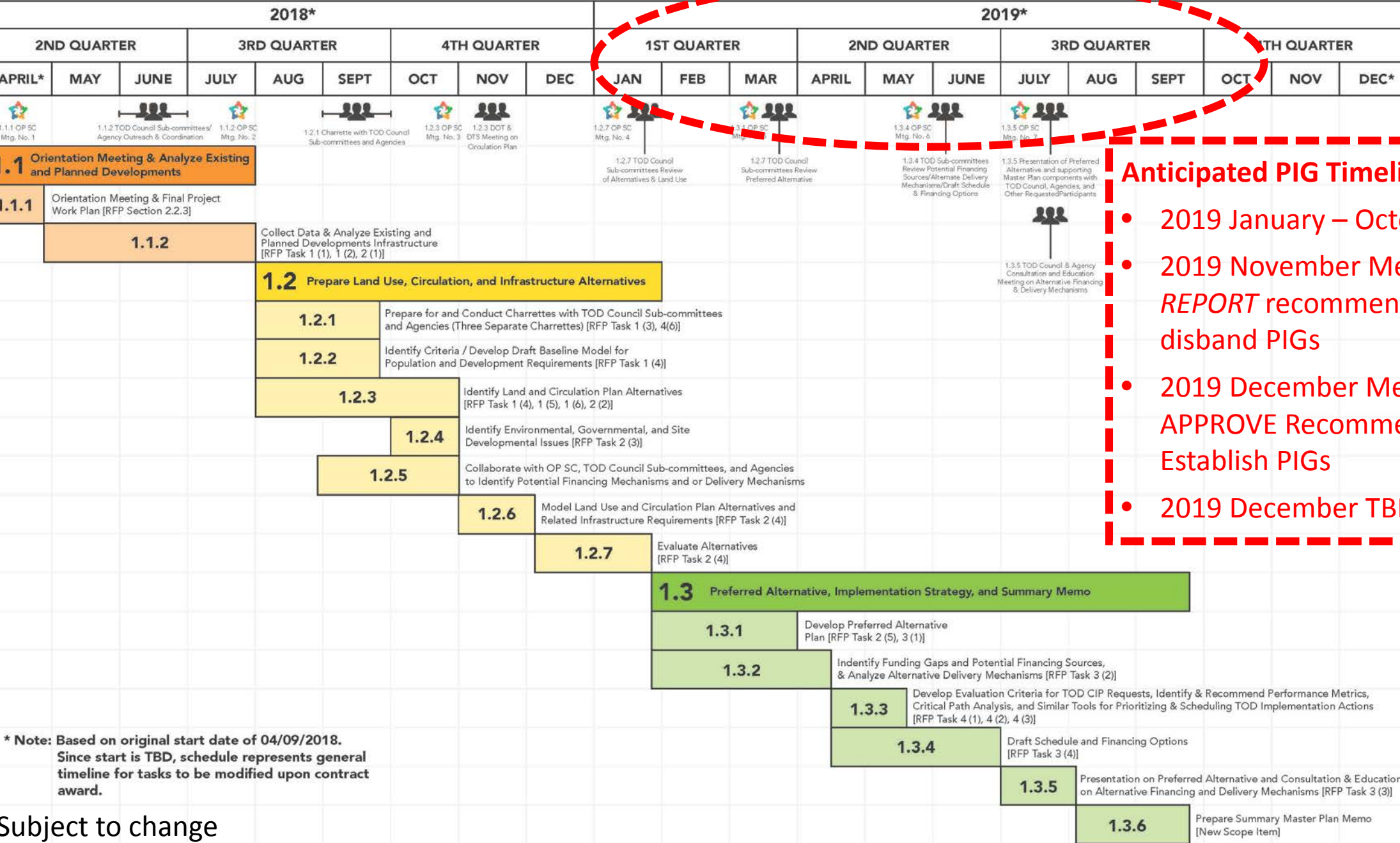

* Note: Based on original start date of 04/09/2018. Since start is TBD, schedule represents general timeline for tasks to be modified upon contract award.

Subject to change

Anticipated PIG Timeline

- 2019 January – October *TASKS*
- 2019 November Meeting – *REPORT* recommendations and disband PIGs
- 2019 December Meeting –*ACTION* APPROVE Recommendations and Establish PIGs
- 2019 December TBD- *TASKS*

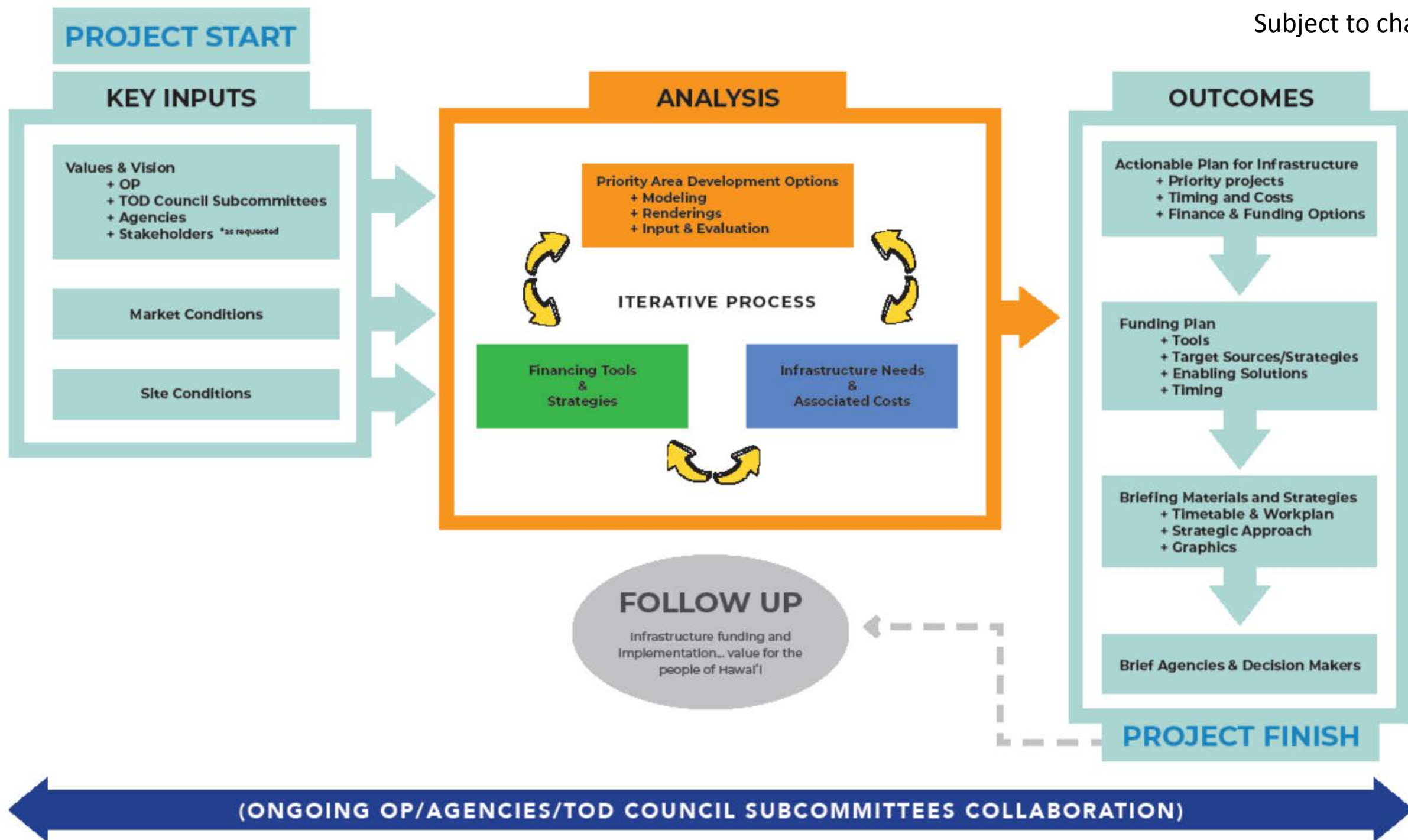

The background of the slide features a faded aerial photograph of a coastal urban area. Overlaid on this map are three semi-transparent yellow circles of varying sizes, connected by thin red lines, suggesting a network or a specific geographic focus. The text 'SCHEDULE / NEXT STEPS' is positioned in the upper left corner of this graphic area.

SCHEDULE / NEXT STEPS

- 1. PIGs- Select Chair and Organize**
- 2. July Kick-Off Briefing with each PIG**
- 3. Meetings with Agencies / Entities for Individual Input on Existing Conditions**
- 4. August / September Workshop**
 - A. TOD Council Educational Seminar are Finance Options / Opportunities / Alternatives**
 - B. PIG Focus Area Workshops with Mainland Consultant Attendance**



**Thank you,
any questions?**